

RENOVATION SCHEDULE					
Street	Address	Lot	Type of Repair		Comments
			No.	Length (ft)	
Harpeth Wood Drive	208	3	1	--	
Harpeth Wood Drive	212	4	1	--	
Harpeth Wood Drive	216	5	2	5	
Harpeth Wood Drive	219	13	3	--	
Harpeth Ridge Drive	300	1A	3	--	
Harpeth Ridge Drive	304	2	2	8	
Harpeth Ridge Drive	308	3	2	1st joint	
Harpeth Ridge Drive	312	4	1	--	
Harpeth Ridge Drive	316	5	2	1.5	
Harpeth Ridge Drive	320	6	2	1.5	
Harpeth Ridge Drive	325	16	2	1st joint	
Harpeth Ridge Drive	321	17	2	1st joint	
Harpeth Ridge Drive	317	18	3	--	
Harpeth Ridge Drive	313	19	2	1.5	
Harpeth Ridge Drive	309	20	1	--	
Harpeth Ridge Drive	305	21	1	--	
Harpeth Ridge Drive	301	22	3	--	
Harpeth Trace Court	109	30	4	--	
Harpeth Trace Court	105	31	4	--	
Harpeth Trace Court	101	32	4	--	

REPAIR LEGEND

1. REMOVE AND REPLACE CURB ONLY
2. REMOVE CURB AND CONCRETE DRIVEWAY AT LENGTH LISTED. REPLACE ASPHALT PAVEMENT AND INSTALL MACHINE FORMED CURB
3. REMOVE CURB AND PAVEMENT AT LENGTH LISTED. REPLACE ASPHALT PAVEMENT AND INSTALL HAND FORMED CURB
4. FULL DEPTH ASPHALT REMOVED

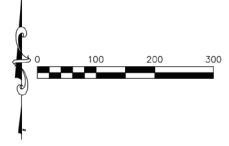
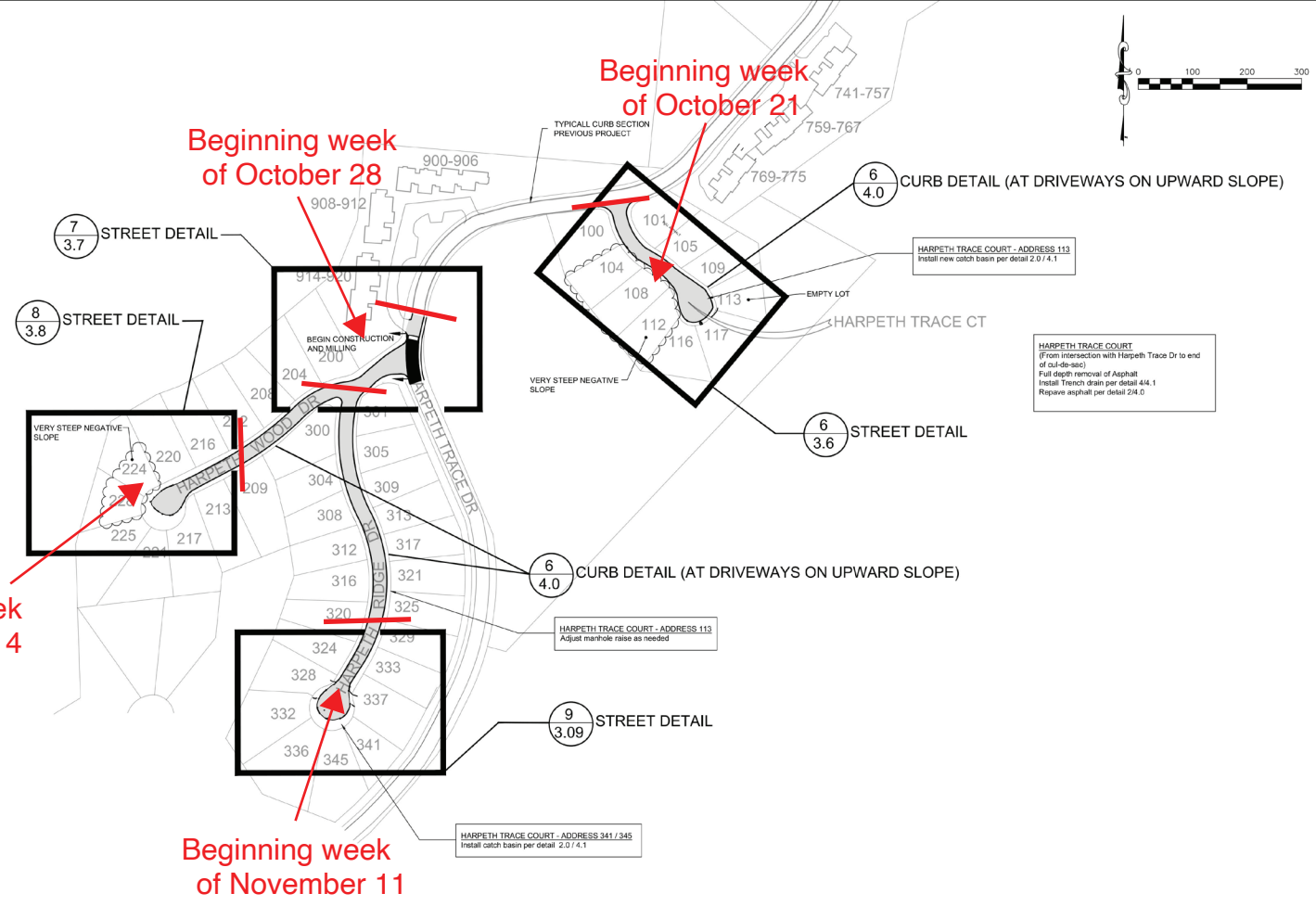

Southern Consulting
Engineering & Architecture
1208 HIGHWAY AVE. DAVIDSON, TN 37006
(615) 740-8777 (F)

PROPOSED REPAIRS - SOUTH
HARPETH TRACE ESTATES
Harpeth Trace Estates Resurfacing Ph IV
NASHVILLE, DAVIDSON COUNTY, TENNESSEE



NOTE:
ALL CASTING IN PROJECT AREA TO BE
RE-PLACED PER DETAIL 4.1

DESIGNED	TRB
DRAWN	TRB
CHECKED	TRB
DATE	07/24/23
SCALE	AS SHOWN
PROJECT NO.	
SHEET	C-2.2